

Historic, Archive Document

Do not assume content reflects current scientific knowledge, policies, or practices.



Buxton White Seed Company

THE LIVE SEED HOUSE ELIZABETH CITY, N.C.



FALL PLANTING LIST

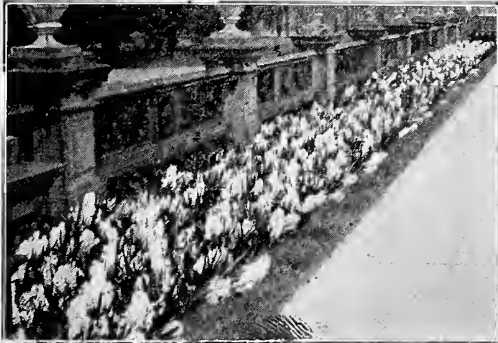

U. S. Dept. of Agriculture,
Washington,
D. C.

Seeds--Bulbs--Plants

FIELD SEEDS FOR FALL SOWING

Sow all your grain, such as Rye, Oats and Wheat in September and October; even November plantings do well. Cover and pasture crops such as Crimson Clover, Vetch, Burr Clover should be sown in September and through October. Don't put it off. Alfalfa, Red Clover, Alsike, Timothy, Red Top and other grasses do best when sown in the fall.

All prices are for immediate acceptance and subject to market changes, F. O. B. Elizabeth City. However, we will protect these prices as long as we are able to do so. If you order any seeds by parcel post be sure to include money for postage.

Our Annual Catalog will tell you how much to sow and when to sow. Get a copy; it's free to all customers.

Selected Fall Seed Grains

	Bu.	5 bus. per bu.	25 bus. per bu.
Abruzzi Rye	\$2.10	\$2.05	\$2.00
Common Winter Rye	1.75	1.70	1.65
Rosen Rye	1.75	1.70	1.65
Winter Turf Oats	1.25	1.20	1.15
Fulghum Oats	1.00	.95	.90
Appler Oats	.95	.90	.85
Leap's Prolific Wheat	2.35	2.30	2.25
Beardless Barley	2.05	2.00	1.95

Blue Blooded Clover Seeds

(Bags extra at cost on 50-lb. lots and over)

	Lbs. to bu.	10 lbs.	50 lbs.	100 lbs.
Crimson Clover	60	\$2.30	\$11.00	\$21.00
Red Clover	60	3.70	18.00	35.00
Alsike Clover	60	3.50	17.00	33.00
White Clover	60	3.70	18.00	35.00
Burr Clover	10	1.80	8.50	16.00
Japan Clover, Lespedeza	25	1.30	6.50	12.00
Alfalfa, Domestic	60	2.60	12.50	24.00

Inoculate these seeds with **FARMOGERM**. ¼ bu. size, 35c; ½ bu., 60c; 1 bu., \$1.00; 2½ bus., \$2.25.

Miscellaneous Field Seeds

	Lbs. to bu.	10 lbs.	50 lbs.	100 lbs.
Winter Hairy Vetch	60	\$2.10	\$10.00	\$19.00
Dwarf Essex Rape	50	1.20	5.00	9.00
Japanese Buckwheat	48	.80	3.50	6.00
Canada Field Peas	60	\$3.00	\$2.95	\$2.90



Grow Your Own Hay with Blue Blooded Clovers and Grasses.

Blue Blooded Grass Seeds

	Lbs. to bu.	10 lbs.	50 lbs.	100 lbs.
Red Top or Herd Grass	32	\$2.20	\$10.50	\$20.00
Orchard Grass	14	2.10	10.00	19.00
Kentucky Blue Grass	19	2.50	12.00	23.00
Timothy	45	1.10	5.00	9.00
Italian Rye Grass	24	1.60	7.50	14.00
Perennial Rye Grass	24	1.75	8.25	15.50
Tall Meadow Oat Grass	11	1.70	8.00	15.00
Meadow Fescue	14	2.20	10.50	20.00
Dallas Grass Paspalum	11	4.70	23.00	45.00
Bermuda Grass	35	3.10	15.00	29.00

Permanent Pasture

Permanent pasture is one of the very best paying investments that can be made on the farm. After careful experiment the State Agricultural Experiment Station recommends the following as the best mixture for this section: 8 lbs. Orchard Grass, 8 lbs. Red Top, 8 lbs. Italian Rye Grass, 8 lbs. Alsike Clover, 4 lbs. Red Clover, 4 lbs. White Clover. Total seeding per acre, 40 lbs. For surest and best results should be sown in the fall. Try it.

Directions For Ordering

By carefully observing the following directions, mistakes and misunderstandings will be very largely avoided:

We pay the Postage or Express on all Seeds, Bulbs or Plants listed in this catalog, except where otherwise specified. We guarantee safe delivery of the goods at your home.

HOW TO ORDER. Please be careful to sign your Name, Post Office, Rural Route, and State on every order. Be sure to tell us your nearest express office, should you desire shipment by express. **Write plainly and use the order form.**

CASH WITH ORDER. Ours is a cash business and our prices are made on that basis. Customers are requested to remit when ordering. If seeds or bulbs are wanted C. O. D., 25 per cent, or one-fourth of the amount of the order, must accompany the order. **No Plants Shipped C. O. D.**

We give no warranty, express or implied, as to description, quality, productiveness or any other matter of any Seeds, Bulbs or Plants we send out, and we will not be in any way responsible for the crop. No responsible seedsmen gives any warranty.

Prices quoted in this catalog are subject to change without notice.

VEGETABLE SEEDS FOR FALL PLANTING

We list below some of the popular varieties of vegetables which are generally sown in the fall with great success. For a complete list of vegetable seeds send for our descriptive annual on gardening which gives valuable planting information. Send for a free copy of the 1927 issue, and a new edition will be ready in January.

	Pkt.	Oz.	¼ lb.	Lb.
Brussels Sprouts , Half Dwarf Improved.....	.10	.30	.90	3.00
Early Eclipse05	.10	.30	.90
Early Wonder10	.15	.40	1.25
Improved Early Blood Turnip.....	.05	.10	.30	.90
Beets , Crimson Globe05	.10	.30	.90
Detroit Dark Red05	.10	.30	1.00
Crosby's Improved Egyptian05	.10	.30	.90
Cabbage , Early Jersey Wakefield.....	.10	.25	.80	2.75
Charleson Wakefield10	.25	.80	2.75
Early Flat Dutch10	.25	.75	2.50
Early Drumhead10	.25	.75	2.50
Copenhagen Market10	.30	.90	3.00
Henderson's Succession10	.25	.75	2.50
All Seasons10	.25	.75	2.50
Late Flat Dutch10	.25	.75	2.50
Late Drumhead10	.25	.75	2.50
Perfection Drumhead Savoy10	.30	.90	3.00
Chinese Pe-Tsai10	.25	.80	2.75
Carrot , Chantenay05	.15	.40	1.25
Improved Long Orange05	.10	.30	1.00
Cauliflower , Early Snowball.....	.20	.65	1.25	7.00
Collard , North Carolina Short Stem.....	.05	.10	.30	1.00
White or Cabbage05	.10	.30	1.00
Endive , Green Curled10	.15	.45	1.50
Kale , Siberian Curled05	.10	.25	.75
Green Curled Scotch (Norfolk).....	.05	.10	.30	.90
Old Fashioned Hanover05	.10	.20	.60
Leek , Large American Flag.....	.10	.20	.60	2.00
Lettuce , Earliest Wayhead.....	.10	.20	.50	1.75
Big Boston10	.15	.45	1.50
Iceberg10	.20	.50	1.75
Brittle-Ice10	.20	.60	2.00
Cos or Romaine10	.20	.60	2.00
Mustard , Southern Giant Curled.....	.05	.10	.25	.75
Chinese Broad Leaf05	.10	.25	.75
Onion , Extra Early White Pearl.....	.10	.30	.90	3.00
White Silver Skin10	.30	.90	3.00
Yellow Globe Danvers10	.25	.75	2.50
Large Red Wethersfield10	.20	.70	2.25
Prize Taker10	.25	.75	2.50
Parsley , Double Curled05	.10	.30	.90
Parsnip , Hollow Crown05	.10	.30	.90
Radish , Early Scarlet Globe.....	.05	.10	.30	.90
Rose China Winter05	.10	.30	.90
Chinese or Celestial Winter.....	.05	.10	.30	.90

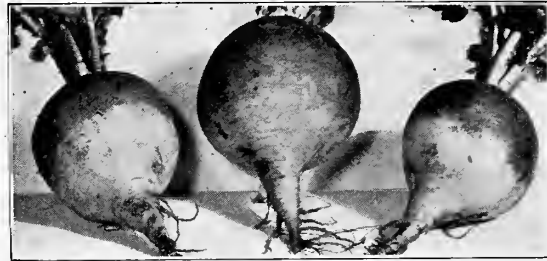

Mammoth Purple Globe Turnip.

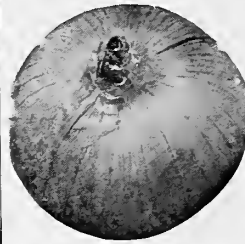

Extra Early White Pearl Onion.

	Pkt.	Oz.	¼ lb.	Lb.
Salsify , Mammoth Sandwich Island.....	.10	.25	.65	2.25
Spinach , Norfolk Savoy or Bloomsdale.....	.05	.10	.15	.45
Long Standing05	.10	.15	.45
Turnip , Extra Early White Milan.....	.05	.10	.25	.85
Early White Flat Dutch.....	.05	.10	.20	.60
Early Red or Purple Top Strap Leaf.....	.05	.10	.20	.60
Mammoth Purple Top Globe.....	.05	.10	.20	.60
Long White Cowhorn05	.10	.20	.60
Large White Norfolk Globe.....	.05	.10	.20	.55
Pomeranian White Globe.....	.05	.10	.20	.55
Purple Top Yellow Aberdeen.....	.05	.10	.20	.55
Golden Ball or Orange Jelly.....	.05	.10	.20	.60
Southern Prize05	.10	.25	.75
Seven Top05	.10	.25	.75
White French05	.10	.20	.60
Early Scarlet Turnip05	.10	.30	.90
White Tip Scarlet Turnip.....	.05	.10	.30	.90
French Breakfast05	.10	.30	.90
Early Long Scarlet05	.10	.30	.90
Long White Icicle05	.10	.30	.90
Ruta Baga , Improved Purple Top Yellow.....	.05	.10	.20	.60

Onion Sets For Fall

By Parcel Post add 5c per qt., 10c per gal.

	Qt.	Gal.	Peck.	Bu.
Extra Early White Pearl25	.65	1.20	4.25
White Silver Skin25	.65	1.15	4.00
Large Red Wethersfield20	.60	1.05	3.75
Yellow Globe Danvers20	.60	1.05	3.75
Crystal White Wax Bermuda.....	.25	.65	1.15	4.00

FLOWER SEEDS FOR FALL PLANTING

The following flower seed may be sown outside in the fall to advantage. Fall sowings make finer plants, earlier, larger and more brilliant blooms. Perennials and biennials bloom the next summer, advancing the blooming season a year.

For full list of Flowers and Description, see our 1927 Annual.

	Pkt.	¼ oz.
Antirrhinum or Snapdragon , Tall Giant Mixed.....	.10	\$.35
Aquilegia or Columbine , Choice Mixed.....	.10	.30
Canterbury Bells (Campanula) , Fine Mixture.....	.10	.20
Carnation , Marguerite, Mixed.....	.10	.40
Centaurea, Gynnocarpa (Dusty Miller)10	.20
Coreopsis , Choice Mixed.....	.10	.30
Dahlia15	.75
Daisy , Shasta10	.50
Double English10	.75
Delphinium (Perennial Larkspur) , Mixed hybrids.....	.10	.40
Dianthus or Pink , Double Chinese Mixed.....	.10	.25
Digitalis or Fox Glove , Mixed colors.....	.10	.30
Feverfew (Matricaria)10	.25
Forget-Me-Not , Mixed10	.25

	Pkt.	¼ oz.
Gaillardia or Blanket Flower , Mixed.....	.10	.25
Hollyhock , Double Mixed10	.30
Single Mixed10	.30
Lupine , Mixed10	.20
Pansies , Fine Mixed10	.50
Giant Trimardeau10	.75
Poppy, Oriental10	.40
Pyrethrum (Hybridum)10	.30
Shasta Daisy, Alaska10	.50
Sweet William , Single and Double Mixed.....	.10	.25
Wallflower , Mixed10	.25

	Pkt.	Oz.	¼ lb.	Lb.
Sweet Peas , Grandiflora Mixed.....	\$.05	\$.15	\$.45	\$1.25
Superb Spencer Mixed10	.25	.70	2.25

We also offer the following named varieties of Spencer Sweet Peas:

Asta Ohn , Pinkish lavender.....	.10	.30	.85
Othello , Rich velvety-maroon.....	.10	.35	1.00
Countess Spencer , Beautiful soft pink.....	.10	.35	1.00
White Spencer , Pure white.....	.10	.40	1.25
Helen Lewis , Salmon-pink.....	.10	.35	1.00

NOTE.—These offerings by no means represent all the kinds of seeds we handle. If there are seeds, not quoted herein, that you would like to plant this fall, we would like to have the privilege of quoting you. Tell us the varieties and quantities wanted or send for a copy of our complete catalog. It's free on request. Don't fail to order your free copy of our 1928 Seed Annual, ready in January.

Blue Blooded Evergreen Mixed Lawn Grass

Nothing adds more to the external attractiveness of a home than a beautiful lawn, and fall is by far the best season to sow lawn grass. See our catalog for full instructions. We feel fully justified in stating that this is the best Lawn Grass procurable at any price. It is better adapted to the different soils of the South, and stands the heat and drought of summer as well as severe cold better than the various mixtures so commonly offered. Nothing but the choicest, cleanest and heaviest seeds go into it. Postpaid—Lb. 55c; 5 lbs. \$2.35; 10 lbs. \$4.50. Not prepaid—Lb. 45c; 5 lbs. \$2.15; 10 lbs. \$4.25; 25 lbs. \$10.00; 100 lbs. \$38.00.

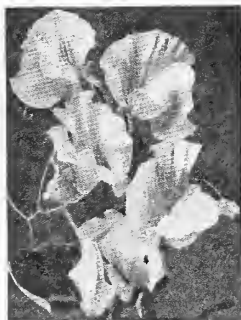

Sweet Peas.



Pansies.



Pinks.

Plant Blue Blooded Seeds Now for Early Spring Use

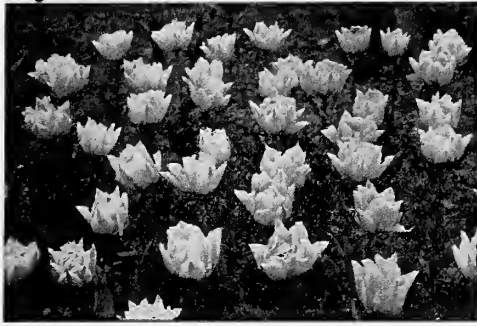

Double Tulips.

Tulips

The great variety of dazzling colors, in every conceivable combination, makes the Tulip the most popular of the spring-flowering bulbs. By planting bulbs of the different classes, a display of bloom may be had for several weeks, beginning first with the early-flowering section and ending with the Darwins.

Single Early Tulips

The Single Early Tulip is one of the most attractive and popular spring-blooming flowers for garden borders and for bedding. Most of those named below are equally valuable for pot culture indoors.

	Each.	Doz.	100.
Artus. Scarlet, fine shaped flower.....	\$.07	\$.65	\$4.75
Belle Alliance. Scarlet, sweet scent; forcer.....	.08	.75	5.50
Chrysolora. Golden yellow, good bedder.....	.08	.70	5.00
Cottage Maid. White bordered pink, fine bedder.....	.07	.65	4.75
Crimson Brilliant. Brilliant red, fine forcer.....	.07	.60	4.25
Klezerkroon. Bright red bordered yellow; fine bedder or forcer.....	.10	1.00	7.00
La Reine. White, sometimes blush pink; forcer.....	.07	.60	4.25
Thomas Moore. Apricot orange, fine early forcer.....	.08	.70	5.00
White Hawk. Pure white, egg shaped, late.....	.08	.70	5.25
Wouwerman. Purple violet, large, fine bedder.....	.09	.75	5.50
Yellow Prince. Rich yellow, sweet scented, forcer.....	.08	.70	5.00
Blue Blooded Mixture. Our own mixture of named varieties.....	..	.60	3.75

Double Early Tulips

Double Early Tulips are used extensively for forcing, but are equally valuable for bedding purposes. They remain in bloom longer than do the single sorts, but do not make quite as fine show.

	Each.	Doz.	100.
Boule de Nieve. Pure white, large.....	\$.09	\$.85	\$6.00
Murillo. Blush white; best double forcer.....	.08	.65	4.50
Rubra Maxima. Deep red, forcer or bedder.....	.08	.75	5.00
Tearose. Saffron yellow, excellent forcer.....	.08	.75	5.25
Vuurbaak. Bright vermilion, best double red forcer.....	.10	1.00	7.00
Blue Blooded Mixture. Superior mixture from named varieties.....	..	.60	4.00

Giant Darwin Tulips

Darwin Tulips, known as "The Tulip Aristocrats," belong to the late-flowering class; they are distinct in style of growth, the large, brilliantly colored flowers being borne on long, straight, stout stems. For massing, bedding, or for border planting, the Darwins are unexcelled. They are also very desirable for pot culture, but should be forced slowly.

	Each.	Doz.	100.
Baronne de la Tonnaye. Bright rose pink, light edge.....	.07	\$.60	\$4.50
Bartigon. Dazzling scarlet, strong, good forcer.....	.09	.90	6.50
Clara Butt. Soft salmon pink, extra fine.....	.07	.60	4.00
Dream. Pale heliotrope, shaded violet.....	.07	.65	4.50
Ergusta. Light violet, good forcer.....	.08	.75	5.50
Farncombe Sanders. Bright scarlet, large.....	.07	.65	4.50
Inglescombe Yellow (Cottage). Canary yellow.....	.07	.65	4.50
La Candeur (White Queen). White tinged blush.....	.08	.70	4.75
La Tulipe Noire. Nearly black, large rarity.....	.08	.80	5.75
Madame Krelage. Bright pink, light edge, fine.....	.08	.70	5.00
Painted Lady. Creamy white.....	.07	.65	4.50
Pride of Haarlem. Carmine pink, extra large.....	.07	.65	4.50
Rev. Ewbank. Lilac, light edge.....	.07	.60	4.25
William Pitt. Glowing dark crimson, extra fine.....	.09	.90	6.50
Blue Blooded Mixture. All colors.....	..	.60	4.00

Dutch Breeder Tulips

The Breeder Tulip makes a distinct and worthy contribution to any flower garden, having become quite prominent of late years. They are similar to the Darwins, the flowers are large and run principally in purple, bronze and brown shades. Not suitable for forcing in pots.

	Each.	Doz.	100.
Blue Blooded Mixture. From best varieties.....	\$.07	\$.60	\$4.25

Old English Cottage Tulips (May-Flowering Tulips)

No other spring flowering bulb can approach Cottage Tulips for brilliancy, beauty and usefulness. They are ideal for massing, planting in beds or for the perennial border.

	Each.	Doz.	100.
Blue Blooded Mixture. Choice varieties.....	\$.07	\$.60	\$3.75

Hyacinths

The Hyacinth is so well and favorably known that it is unnecessary to give any detailed description of its broad upright spike or truss thickly set with bell shaped flowers of beautiful wax-like texture. It succeeds well in either the house or garden, adorning both with varied colors and delicious fragrance of its showy flowers. Its culture is very simple, failure being almost impossible.

Top Size Exhibition



Hyacinth.

Comparatively few bulbs of this quality come into this country. They are the very finest, extra large, solid "Mother Bulbs," and should not be confused with those often sold as "Exhibition Size," which the Hollanders consider a second size. To all who wish the finest blooms we recommend these exhibition bulbs.

Our list follows—each one is a gem—no poor or indifferent ones—all large bulbs:

Gertrude. Rosy pink, large compact spike. A first-class variety for forcing, and being of erect habit it is very useful for bedding.

Lady Derby. Vivid pink, fine spike of large waxy bells. Forces easily. One of the finest pink Hyacinths.

La Victoire. Brilliant red, large, well-shaped spike, splendid flower. Forces easily and early. An exhibition variety.

L'Innocence. Pure white, well formed spike. Early and excellent for forcing, also recommended for bedding.

Grand Maitre. Deep porcelain blue, broad, well formed spike. Recommended for forcing and bedding.

Queen of the Blues. Light blue with silvery appearance, large splendid flower. An exhibition variety of great merit. Excellent for forcing and bedding.

Lord Balfour. Purple lilac, large spike and bells. Forces early and easily.

Yellow Hammer. Pure golden yellow, fine broad spike. One of the best yellows for forcing and bedding.

Price of Top-Size Bulbs: 30c each; \$3.00 per doz.; \$22.50 per 100.

First Size

These bulbs are in every way strictly first class and will give perfect satisfaction for either forcing or bedding. This size is often sold as "Exhibition Bulbs," but is slightly smaller than the Exhibition of Top-Size listed above. Varieties same as described above.

Price of First-Size Bulbs: 25c each; \$2.25 per doz.; \$17.50 per 100.

Bedding Hyacinths by Color

Our bedding Hyacinths are unexcelled for use where an effective display is wanted in the open air, and are of such superior quality as to be entirely satisfactory to florists and others who use large quantities for forcing. They comprise the finest shades of color and must not be confused with cheap mixtures sometimes offered for outdoor planting. Offered in the following separate colors:

PURE WHITE	PURPLE
BLUSH WHITE	LIGHT BLUE
LIGHT PINK	DARK BLUE
BRIGHT ROSE	YELLOW
DEEP ROSE	

Prices: 15c each; \$1.50 per doz.; \$11.00 per 100.

Early French Roman Hyacinths

Roman Hyacinths excel all other varieties for forcing in the house, being among the most easily cultivated and most satisfactory of flowering bulbs. The white variety blooms earliest and should be forced slowly. The others require about two weeks longer in forcing and make a most graceful fragrant and early flower for outdoor planting. Offered in the following separate colors:

PINK	WHITE	BLUE
------	-------	------

Prices: 18c each; \$1.75 per doz.; \$13 per 100.

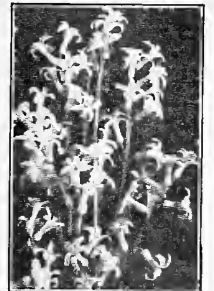

French Roman Hyacinth



Testout.



Daily Mail.



Killarney.

Everblooming Roses

Vigorous two-year field-grown plants. Each 75c; doz. \$7.50.

- Antoine Revoire.** Creamy white, delicately tinted with pink.
British Queen. Pure white, flushed with rose.
Columbia. Glowing pink, large and full.
Daily Mail. Coral-red shaded with yellow and rosy scarlet.
Duchess of Wellington. Intense saffron yellow.
Etoile de France. Velvety crimson, center ruby red.
Frau Karl Druschki. Snowy white. "The White American Beauty."
Gruss an Teplitz. Vivid, velvety crimson.
Jonkheer J. L. Mock. Clear imperial pink.
Killarney. Pink, large painted buds.
Killarney White. Pure white.
Mme. Caroline Testout. Brilliant satiny pink.
Maman Cochet. Rich, rosy-pink, shaded silvery rose.
Ophelia. Salmon-flesh, shaded with rose.
Radiance. Brilliant rose-carmine.
Red Radiance. Pure red.
William R. Smith. Creamy-white, tinted pink.

Climbing Roses

Strong two-year plants. Each 75c; doz. \$7.50.

- American Pillar.** Vigorous grower, with waxy green foliage. Flowers single pink with white center and yellow stamens.
Climbing American Beauty. Rich red, full double blooms. Very popular.
Dr. Van Fleet. Delicate flesh-pink. Buds long and pointed.
Paul's Scarlet Climber. Large, double vivid scarlet flowers, in clusters.
Silver Moon. Immense single white flowers with prominent yellow stamens.
Tausendschon or Thousand Beauties. Large, semi-double, shell pink flowers, borne in clusters.

Ornamental Hedge Plants

Ornamental hedges are fast replacing the old wood and iron fences for boundary lines. They add much to the appearance of the home, increasing in beauty from year to year. Japanese Barberry and Privet are the most satisfactory varieties for this purpose.

- Barberry (Bermeris Thunbergii).** Produces natural effect. Requires very little trimming. Described under Hardy Shrubs. 2-year plants, 12 to 18 inches. 100 for \$20.00.
Amor River Privet. Compact habit, small leaves, remain evergreen. 12 to 18-inch plants—100 for \$6.00 18 to 24-inch plants—100 for \$8.00.
California Privet. Vigorous grower, retaining leaves late in winter. 12 to 18-inch plants—100 for \$5.00; 18 to 24-inch plants—100 for \$7.00.

Hardy Climbing Vines

Nothing adds more to the attractiveness of any home than a few well-selected hardy vines. For porches, arbors, etc., and indispensable for hiding outbuildings and unsightly places.

- Clematis (Paniculata or Snowbank).** Sweet-scented Japanese Clematis. Completely covered in September with a mantle of pure snow-white fragrant flowers. Each 50c; doz. \$5.00.
English Ivy. This popular evergreen vine is extensively used for covering brick and stone walls. Each 50c; doz. \$5.00.
Japanese or Boston Ivy (Ampelopsis veitchii). Popular hardy climbing vine that clings to and completely covers any brick or stone wall. Each 50c; doz. \$5.00.
Chinese Wistaria. Hardy rapid-climbing vine, having large clusters of light purple, very fragrant flowers in June and July. Increase in size and beauty each year. Each 50c; doz. \$5.00.
Virginia Creeper (Ampelopsis quinquefolia). A rapid growing native vine, with brilliantly colored foliage in the autumn. Each 35c; doz. \$3.50.

Hardy Flowering Shrubs

Strong, field grown, well rooted, dormant plants, shipped direct from our Carolina Gardens; customers paying transportation charges. Prompt deliveries from October to June.

Price, except where noted, each 50c; doz. \$5.00.

- Althea (Rose of Sharon).** Large showy double flowers, July to October. Colors red, white, pink, and blue.
Berberis Thunbergii (Japanese Barberry). Of dwarf bushy habit. Fragrant yellow flowers followed by red berries which remain all winter.
Buddleia varabilis (Butterfly Bush). Long spikes of lilac-purple flowers from midsummer till frost.
Calycanthus floridus (Caroline Allspice or Sweet Shrub). Flowers of a rare chocolate color, with delightful odor.
Cercis Canadensis (Red Bud). Small, shrubby tree, shapely and uniform, bearing masses of reddish purple flowers before leaves appear. Each 75c; doz. \$7.50.
Cornus Florida (White-Flowering Dogwood). A beautiful native tree or small tree with large white flowers in early spring. Each \$1.00; doz. \$10.00.
Cornus alba Siberica (Red Barked Dogwood). White flowers, followed by bluish white berries, and bright red bark in winter.
Bechtel's Double Flowering Crab. Fragrant, soft pink, flowers very double. Each \$1.25; doz. \$12.50.
Crepe Myrtle (Lagerstroemia). Familiar to everyone in the South. Covered throughout the latter half of the summer with panicles of beautiful flowers. Strong plants. Each \$1.25; doz. \$12.50.
Cydonia Japonica (Japanese Quince). Bright red flowers in early spring.
Deutzia, Pride of Rochester. Double, blush-white flowers in clusters. June.
Forsythia Fortunei (Golden Bells). Golden yellow, bell-shaped flowers in early spring.
Hydrangea paniculata grandiflora. Hardy, with cone-shaped heads of white flowers. July to September.
Hydrangea arborescens (Hills of Snow). Snow white, ball-shaped blooms, July to September.
Hydrangea hortensis (Garden Hydrangea). Large, waxy green leaves, with flowers of white, pink or blue, suitable for tubs. Each 75c; doz. \$7.50.
Double Flowering Peach. Showy and attractive. Each 75c; doz. \$7.50.
Rosa rugosa (Japanese Rose). Thick, glossy foliage with single pink flowers all summer.
Philadelphia coronarius (Syringa or Mock Orange). Waxy white flowers in June, resemble orange blossoms. Very fragrant.
Spirea Van Houttei. One of the most beautiful and graceful of ornamental shrubs when planted in masses or as single specimens. The bush is covered with white lace-like flowers in May.
Spirea Anthony Waterer. Dwarf habit with rosy crimson flowers from June to September. Remove flowers as they fade to insure continuous bloom.
Spirea Thunbergii (Fine-Leaved Spirea). Feathery, light green foliage; small white flowers in early spring.
Symphoricarpos racemosus (Snowberry). Blush-white flowers, followed by white berries in autumn.
Symphoricarpos vulgaris (Coral Berry). The slender branches are completely covered with bright red berries in autumn.
Syringa vulgaris (Lilac). Its sweet fragrance fills the air during blooming period in early spring. Single forms in purple or white.
Viburnum oculus sterile (Snowball). Hardy; succeeds with little care. Flowers white, in clusters.
Weigelia rosea. Its deep pink flowers cover the long stems in June and July. A most desirable shrub.



Althea.



Deutzia.



Hydrangea.

Evergreens

We list below only a few of the more popular and hardy varieties, but we can supply practically all sorts. Write for anything you want. Shipped with ball of earth attached to roots. First-class specimens.

Coniferous Evergreens

- American Arborvitae.** One of the best for South. Grows tall, but can be trimmed to any form. Valuable as specimen or for hedges. Each \$2.00.
- Pyramidal Arborvitae.** Valuable for formal plantings because of height. Each \$3.00.
- Globe Arborvitae.** Forms a natural globe without trimming. Rather dwarf. Each \$2.50.
- Chinese Arborvitae.** Bushy, pyramidal, fresh green foliage. One of the hardiest and can be kept to any height by trimming. Each \$2.75.
- Deodora Cedar.** Pyramidal form; suitable for lawns. Foliage bluish green; feathery and spreading. Succeeds well. Each \$3.00.
- Red Cedar.** Tall, beautiful and very hardy. Dense growth; foliage green or bronzy. Varies considerably. Each \$2.00.
- Irish Juniper.** Slender, pillar-like, very erect and dense. Foliage bluish green. Each \$2.50.
- Pfitzeriana Juniper.** Semi-spreading, very graceful with silvery green foliage. Quite hardy. Each \$3.00.
- Savin Juniper.** Dwarf, procumbent, spreading. Dark green foliage all year. Each \$2.75.
- Norway Spruce.** Symmetrical tree of dark shiny green; branches spreading and somewhat pendulous. Each \$2.00.
- Retinospora Plumosa.** Small, dense, plume-like foliage of exquisite green. Suitable for massing. Each \$3.00.
- Retinospora Plumosa Aurea.** Same as Plumosa, except that foliage is golden. Each \$3.25.
- Retinospora Squarrosa Veitchii.** A great favorite. Dense, spongy appearance with light bluish green feathery foliage. Each \$3.00.

Broad-Leaved Evergreens

- Abelia Grandiflora.** Most popular evergreen shrub, covered with clusters of tubular, white flowers, tinted pink, from May until frost. Bushy plants. Each 75c.; doz. \$7.50.
- Azalea Hindogiri.** Dwarf evergreen, covered with carmine flowers in early spring. Each \$3.00.
- Dwarf Box.** Grows slowly and remains dwarf and compact; small, dense foliage. Some shade desirable. Each \$1.00.



Boxwood



Norway Spruce.

- Tree Box.** Similar to above, but grows faster and larger. Each \$1.00.
- Cape Jasmine (Gardinia).** Medium growth, with large glossy foliage and white wax-like flowers. Each \$1.50.
- Evergreen Euonymus.** Hardy, handsome, large shrub; glossy green leaves all winter. Red berries. Each, \$1.00.
- American Holly.** "Christmas Holly"; leaves glossy green, thorny edges. Bright red berries. Each \$1.50.
- Ligustrum Japonicum.** Large-leaved evergreen privet of dense symmetrical outline. White flowers followed by purple berries. Each \$1.00.
- Ligustrum Lucidum.** Large, thick, dark shiny leaves. Flowers white, followed by black berries. Stands trimming; very desirable. Each \$1.25.
- Mahonia Aquifolium.** Handsome, ornamental; dark, lustrous green, spiny toothed leaves. Yellow flowers; blue to black berries. Each \$1.25.
- Rhododendron Catawbiense.** Hardest, free-blooming; gorgeous display of rosy purple flowers; dark foliage. Each \$3.25.
- Rhododendron Maximum.** Flowers pinkish white, in large clusters. July. Each \$3.00.
- Yucca Filamentosa (Adam's Needle).** Conspicuous tropical appearance. Large clusters creamy-white flowers in July. Each 50c.

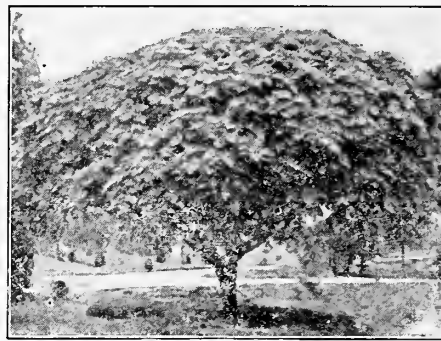

Texas Umbrella.



Norway Maple.

Southern Shade Trees

- American Elm.** 8 to 10 ft. Each \$1.00; doz. \$11.00.
- Norway Maple.** 10 to 12 ft. Each \$2.50; doz. \$25.00.
- Pin Oak (Quercus palustris).** 8 to 10 ft. Each \$2.00; doz. \$20.00.
- Linden (Basswood).** 6 to 8 ft. Each \$2.00; doz. \$20.00.
- Lombardy Poplar.** 8 to 10 ft. Each 80c; doz. \$8.25.
- Mimosa Tree.** 4 to 5 ft. Each \$1.00; doz. \$10.00.
- Sycamore (American Plane).** Each \$1.50; doz. \$15.00.
- Texas Umbrella Tree.** 3 to 4 ft. Each 80c; doz. \$8.25.
- Weeping Willow.** 5 to 6 ft. Each 80c; doz. \$8.25.

Fruit Trees and Plants

We offer a complete assortment of varieties in Fruit Trees and Plants, all true to name, free from disease. Prices are F. O. B. We do not send trees by Parcel Post. Shipment in November and December.

	Each.	Doz.	100.
Peaches	\$.50	\$ 5.00	\$ 25.00
Apples	1.00	10.00	75.00
Pears	1.00	11.00	90.00
Plums	1.00	11.00	90.00
Cherries	1.25	13.50	100.00
Figs	.60	6.00	45.00
Grapes	.45	4.50	35.00
Pecans	1.50	15.00	125.00
Raspberries	.20	1.25	6.00
Blackberries	.20	1.25	6.00
Dewberries	.20	1.25	6.00
Strawberry Plants—25 for 35c; 50 for 60c; 100 for \$1.00; 500 for \$3.00; 1,000 for \$5.00; 5,000 for \$22.50.			

FREE SERVICE

With all orders for Blue Blooded Bulbs we include free Cultural Leaflets, giving complete and detailed directions for the planting and culture of bulbous plants. This is in keeping with our policy to render such service to our customers as to enable them to secure the maximum results from planting. Each class of bulbs is treated in a separate leaflet. You should get acquainted with our service.

Special Offer

With every order for Blue Blooded Bulbs amounting to as much as \$10, we include free a copy of "Dutch Bulbs, Their History and Treatment." This book, printed at Haarlem, Holland, is written by a Dutch bulb specialist and covers a complete store of information for amateur or professional. Handsomely illustrated with numerous full page color plates. Price of book alone, \$1.00, prepaid.

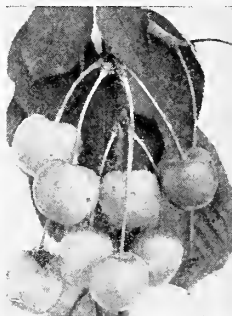

Cherry.



Black Raspberry.



Peach.